

# Lower Thames Crossing

## 6.2 Environmental Statement Figures

### Figure 10.2 - Soil Scape Mapping

APFP Regulation 5(2)(a)  
Infrastructure Planning  
(Applications: Prescribed Forms and Procedure)  
Regulations 2009  
Volume 6

**DATE:** October 2022

Planning Inspectorate Scheme Ref: TR010032  
Application Document Ref: TR010032/APP/6.2

**VERSION:** 1.0

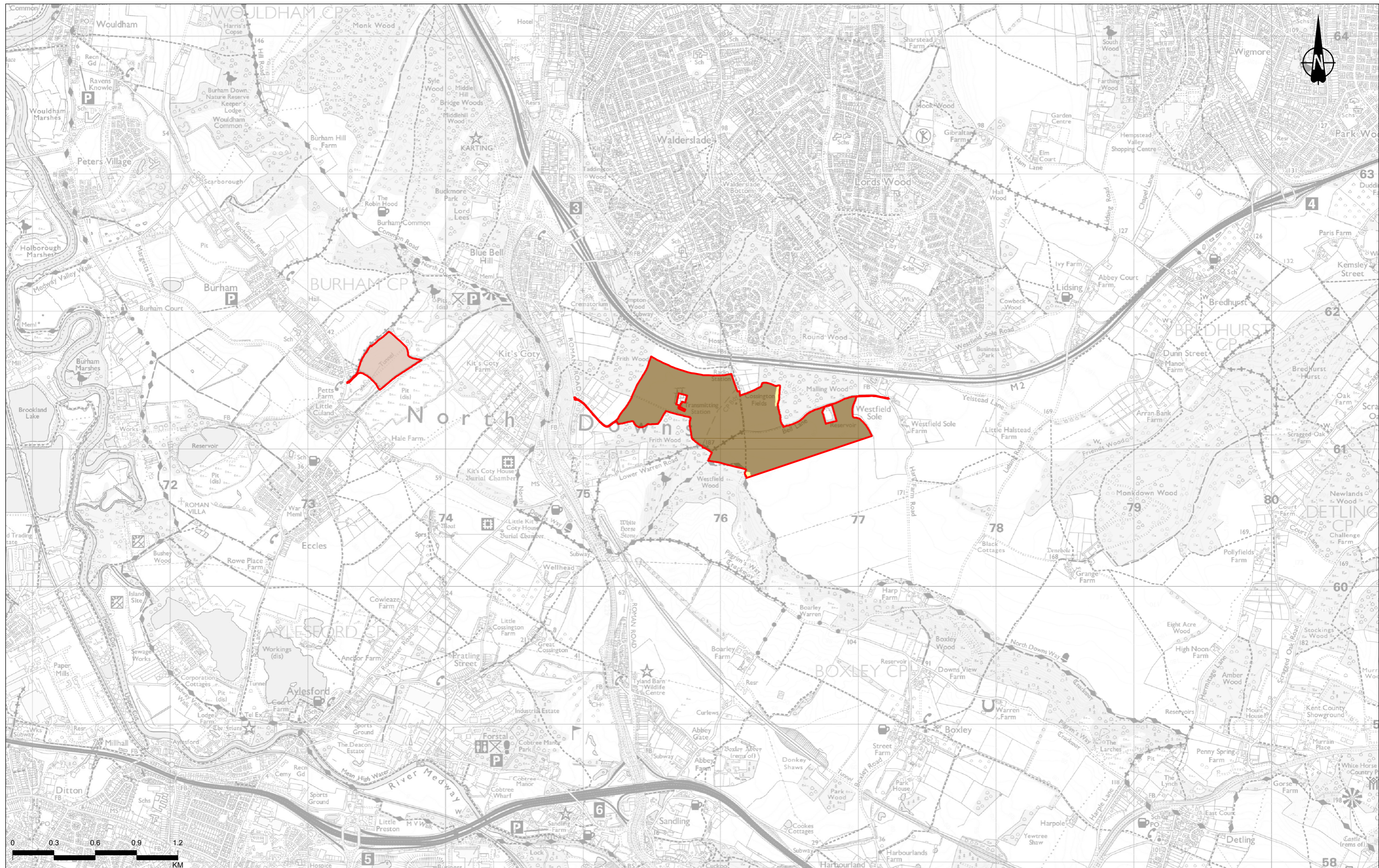

Contains Ordnance Survey data. © Crown copyright and database rights 2022. Ordnance Survey 100030649  
Soils data © Cranfield University (NSRI) used with permission.

P02	S8	07/10/2022	DCO Application	SW	TA	BF
Rev	Status	Rev. Date	Purpose of revision	Drawn	Chkd	Apprvd

**Legend**

- Route alignment
- Order Limits
- Freely draining lime-rich loamy soils
- Freely draining slightly acid but base-rich soils
- Freely draining slightly acid loamy soils
- Loamy soils with naturally high groundwater
- Loamy and clayey soils of coastal flats with naturally high groundwater
- Loamy and clayey floodplain soils with naturally high groundwater
- Slowly permeable seasonally wet slightly acid but base-rich loamy and clayey soils
- Slightly acid loamy and clayey soils with impeded drainage
- Shallow very lime-rich soils over chalk or limestone
- Water - excludes River Thames

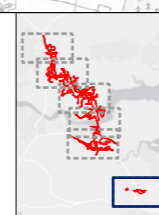

Client  
**national highways**

Project  
**LOWER THAMES CROSSING**

Status	DCO APPLICATION	Original Size	A3	Revision	P02
Application Document Number	TR010032/APP/6.2	Scale	1:25,000		
Drawing Title	Figure 10.2 - Soil Scape Mapping				
	Page 1 of 6				
Drawing Number	HE540039-CJV-EGT-SZP_EGNE0000000-DR-LE-50133				

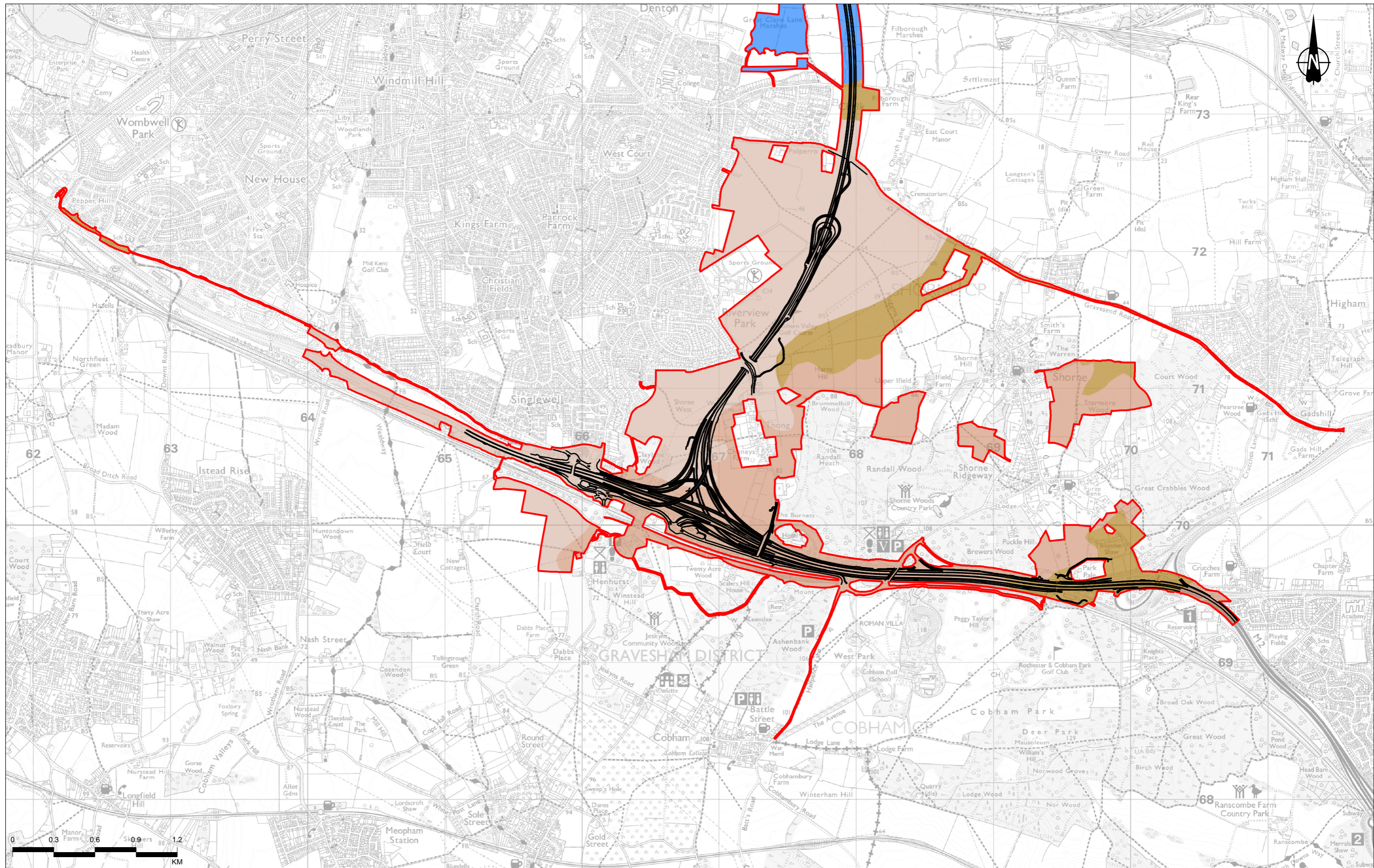

Contains Ordnance Survey data. © Crown copyright and database rights 2022. Ordnance Survey 100030649  
Soils data © Cranfield University (NSRI) used with permission.

P02	S8	07/10/2022	DCO Application	SW	TA	BF
Rev	Status	Rev. Date	Purpose of revision	Drawn	Chkd	Apprvd

Legend	
	Route alignment
	Order Limits
	Freely draining lime-rich loamy soils
	Freely draining slightly acid but base-rich soils
	Freely draining slightly acid loamy soils
	Loamy soils with naturally high groundwater
	Loamy and clayey soils of coastal flats with naturally high groundwater
	Loamy and clayey floodplain soils with naturally high groundwater
	Slowly permeable seasonally wet slightly acid but base-rich loamy and clayey soils
	Slightly acid loamy and clayey soils with impeded drainage
	Shallow very lime-rich soils over chalk or limestone
	Water - excludes River Thames

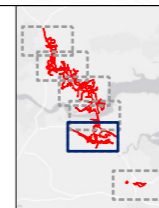

Client  
**national highways**

Project  
**LOWER THAMES CROSSING**

Status	DCO APPLICATION	Original Size	A3	Revision	P02
Application Document Number	TR010032/APP/6.2	Scale	1:25,000		
Drawing Title	Figure 10.2 - Soil Scape Mapping				
Page 2 of 6					
Drawing Number	HE540039-CJV-EGT-SZP_EGNE0000000-DR-LE-50133				

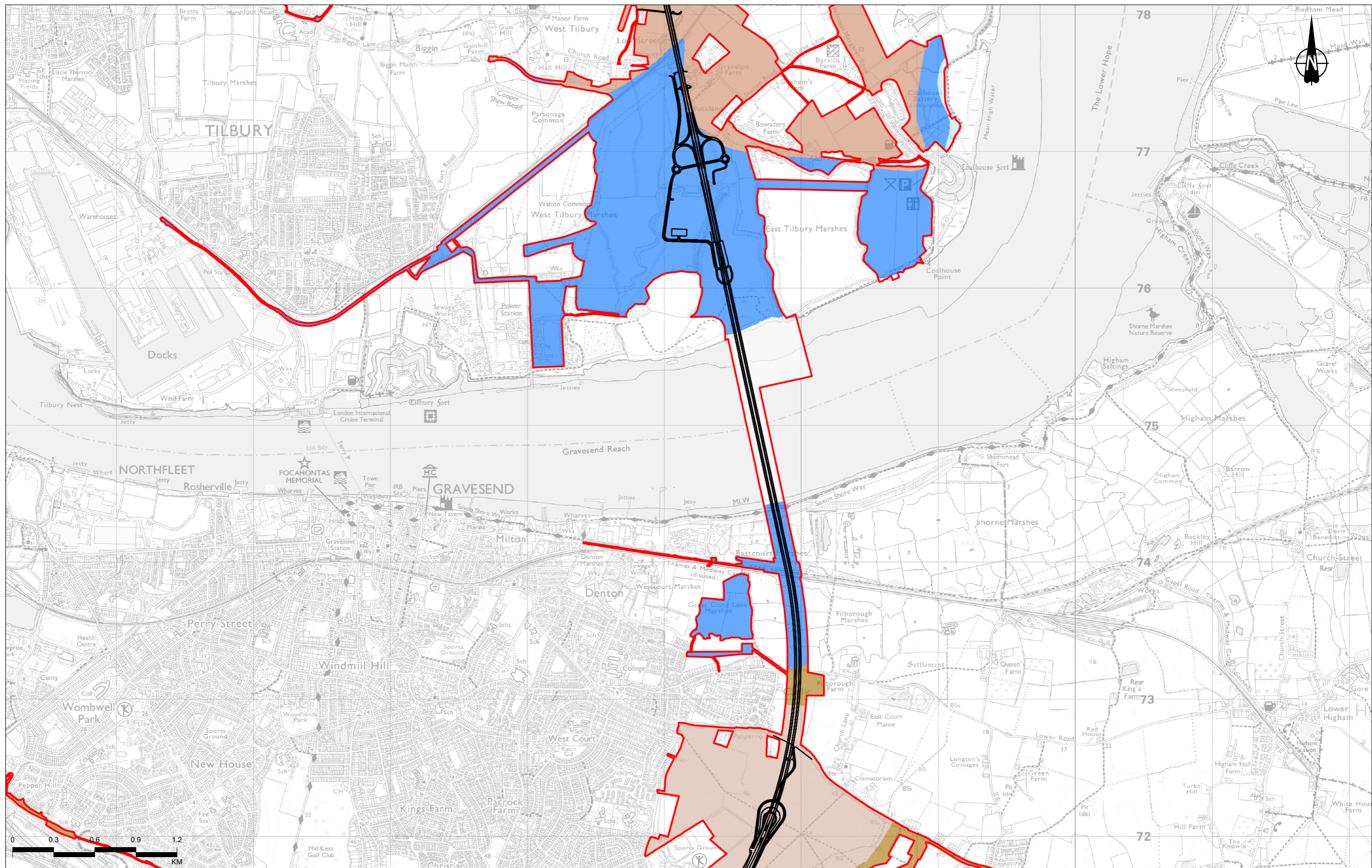

Contains Ordnance Survey data. © Crown copyright and database rights 2022. Ordnance Survey 100030649  
Soils data © Cranfield University (NSRI) used with permission.

P02	S8	07/10/2022	DCO Application	SW	TA	BF
Rev	Status	Rev. Date	Purpose of revision	Drawn	Check'd	Approved

Legend	
	Route alignment
	Order Limits
	Freely draining lime-rich loamy soils
	Freely draining slightly acid but base-rich soils
	Freely draining slightly acid loamy soils
	Loamy soils with naturally high groundwater
	Loamy and clayey soils of coastal flats with naturally high groundwater
	Loamy and clayey floodplain soils with naturally high groundwater
	Slowly permeable seasonally wet slightly acid but base-rich loamy and clayey soils
	Slightly acid loamy and clayey soils with impeded drainage
	Shallow very lime-rich soils over chalk or limestone
	Water - excludes River Thames

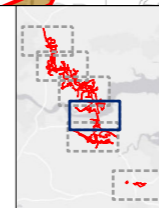

Client: national highways

Project: LOWER THAMES CROSSING

Status	DCO APPLICATION	Original Size	A3	Revision	P02
Application Document Number	TR010032/APP/6.2	Scale	1:25,000		
Drawing Title	Figure 10.2 - Soil Scape Mapping Page 3 of 6				
Drawing Number	HE540039-CJV-EGT-SZP_EGNE00000000-DR-LE-50133				

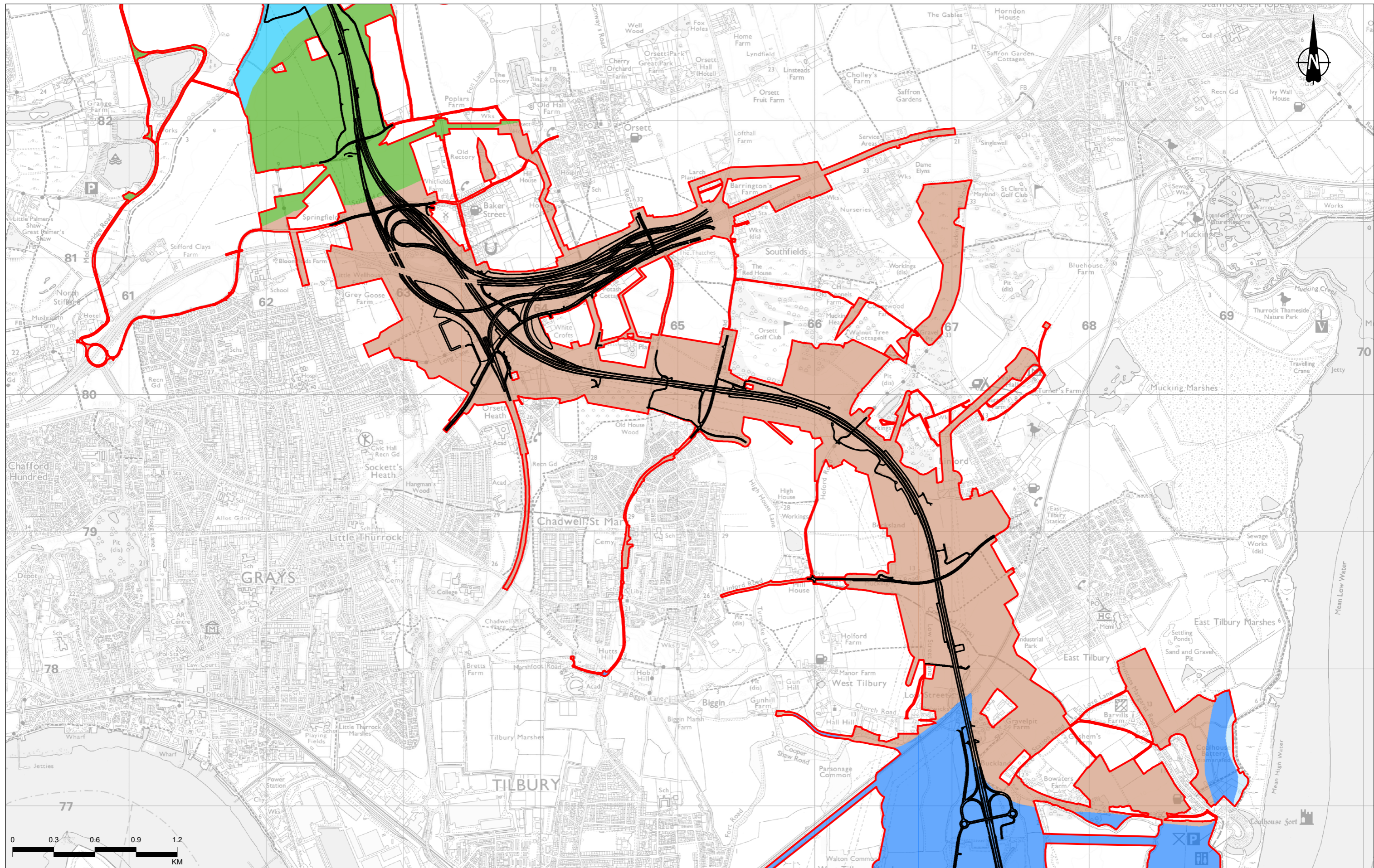

Contains Ordnance Survey data. © Crown copyright and database rights 2022. Ordnance Survey 100030649  
Soils data © Cranfield University (NSRI) used with permission.

P02	S8	07/10/2022	DCO Application	SW	TA	BF
Rev	Status	Rev. Date	Purpose of revision	Drawn	Chkd	Apprvd

Legend	
	Route alignment
	Order Limits
	Freely draining lime-rich loamy soils
	Freely draining slightly acid but base-rich soils
	Freely draining slightly acid loamy soils
	Loamy and clayey soils of coastal flats with naturally high groundwater
	Loamy and clayey floodplain soils with naturally high groundwater
	Slowly permeable seasonally wet slightly acid but base-rich loamy and clayey soils
	Slightly acid loamy and clayey soils with impeded drainage
	Shallow very lime-rich soils over chalk or limestone
	Water - excludes River Thames

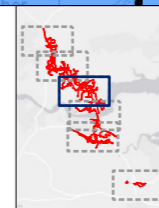

Client  
**national highways**

Project  
**LOWER THAMES CROSSING**

Status	DCO APPLICATION	Original Size	A3	Revision	P02
Application Document Number	TR010032/APP/6.2	Scale	1:25,000		
Drawing Title	Figure 10.2 - Soil Scape Mapping				
	Page 4 of 6				
Drawing Number	HE540039-CJV-EGT-SZP_EGNE0000000-DR-LE-50133				

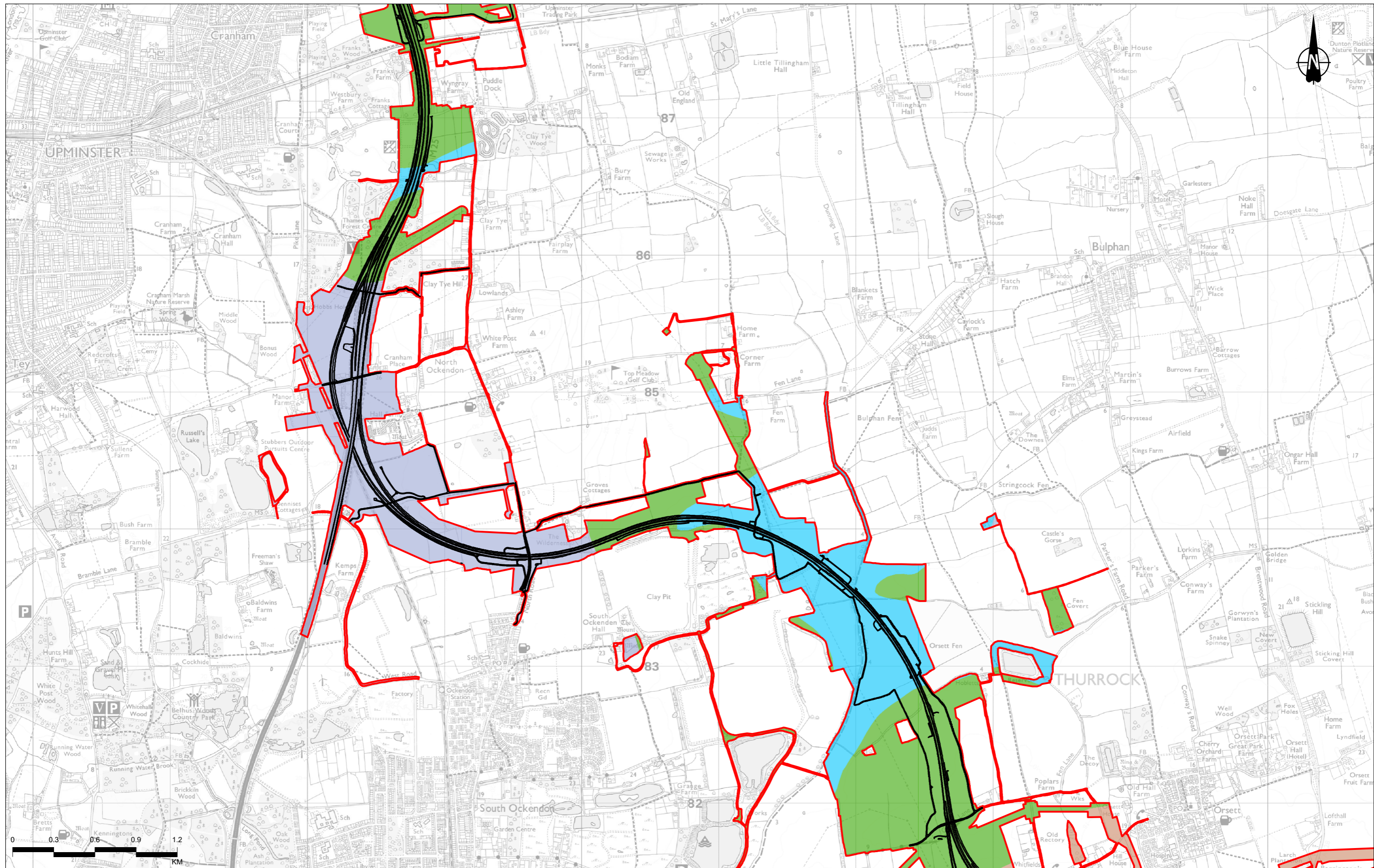

Contains Ordnance Survey data. © Crown copyright and database rights 2022. Ordnance Survey 100030649  
Soils data © Cranfield University (NSRI) used with permission.

P02	S8	07/10/2022	DCO Application	SW	TA	BF
Rev	Status	Rev. Date	Purpose of revision	Drawn	Chkd	Apprvd

Legend	
	Route alignment
	Order Limits
	Freely draining lime-rich loamy soils
	Freely draining slightly acid but base-rich soils
	Freely draining slightly acid loamy soils
	Loamy soils with naturally high groundwater
	Loamy and clayey soils of coastal flats with naturally high groundwater
	Loamy and clayey floodplain soils with naturally high groundwater
	Slowly permeable seasonally wet slightly acid but base-rich loamy and clayey soils
	Slightly acid loamy and clayey soils with impeded drainage
	Shallow very lime-rich soils over chalk or limestone
	Water - excludes River Thames

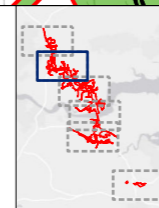

Client: national highways

Project: LOWER THAMES CROSSING

Status	DCO APPLICATION	Original Size	A3	Revision	P02
Application Document Number	TR010032/APP/6.2	Scale	1:25,000		
Drawing Title	Figure 10.2 - Soil Scape Mapping				
Page 5 of 6					
Drawing Number	HE540039-CJV-EGT-SZP_EGNE0000000-DR-LE-50133				

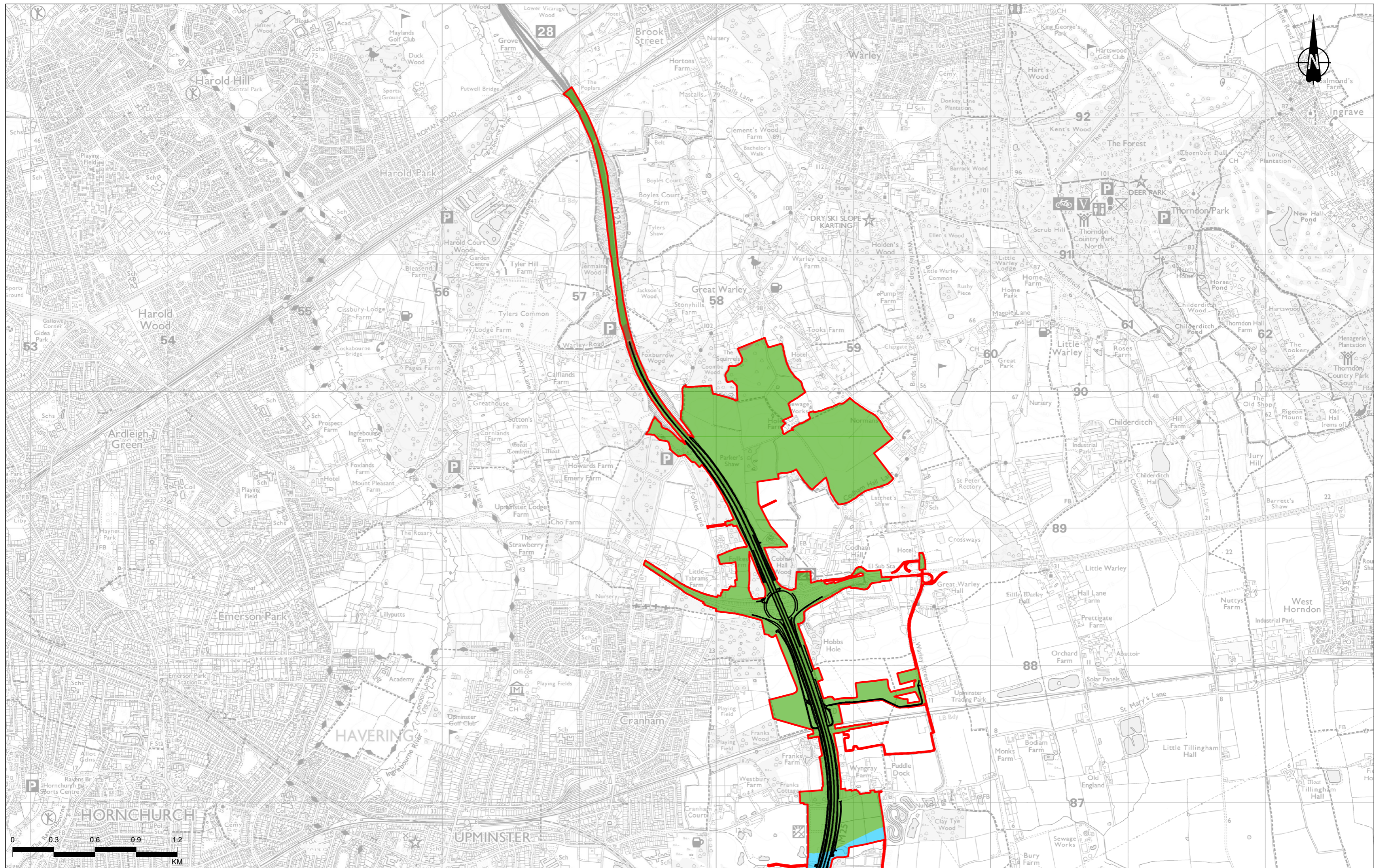

Contains Ordnance Survey data. © Crown copyright and database rights 2022. Ordnance Survey 100030649  
Soils data © Cranfield University (NRSI) used with permission.

P02	S8	07/10/2022	DCO Application	SW	TA	BF
Rev	Status	Rev. Date	Purpose of revision	Drawn	Checked	Approved

Legend	
	Route alignment
	Order Limits
	Freely draining lime-rich loamy soils
	Freely draining slightly acid but base-rich soils
	Freely draining slightly acid loamy soils
	Loamy soils with naturally high groundwater
	Loamy and clayey soils of coastal flats with naturally high groundwater
	Loamy and clayey floodplain soils with naturally high groundwater
	Slowly permeable seasonally wet slightly acid but base-rich loamy and clayey soils
	Slightly acid loamy and clayey soils with impeded drainage
	Shallow very lime-rich soils over chalk or limestone
	Water - excludes River Thames

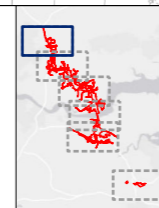

Client  
**national highways**

Project  
**LOWER THAMES CROSSING**

Status	DCO APPLICATION	Original Size	A3	Revision	P02
Application Document Number	TR010032/APP/6.2	Scale	1:25,000		
Drawing Title	Figure 10.2 - Soil Scape Mapping Page 6 of 6				
Drawing Number	HE540039-CJV-EGT-SZP_EGNE0000000-DR-LE-50133				

If you need help accessing this or any other National Highways information, please call **0300 123 5000** and we will help you.

© Crown copyright 2022.

You may re-use this information (not including logos) free of charge in any format or medium, under the terms of the Open Government Licence. To view this licence:

visit [www.nationalarchives.gov.uk/doc/open-government-licence/](http://www.nationalarchives.gov.uk/doc/open-government-licence/)

write to the **Information Policy Team, The National Archives, Kew, London TW9 4DU**, or email [psi@nationalarchives.gsi.gov.uk](mailto:psi@nationalarchives.gsi.gov.uk).

Mapping (where present): © Crown copyright and database rights 2022 OS 100030649. You are permitted to use this data solely to enable you to respond to, or interact with, the organisation that provided you with the data. You are not permitted to copy, sub-license, distribute or sell any of this data to third parties in any form.

If you have any enquiries about this publication email [info@nationalhighways.co.uk](mailto:info@nationalhighways.co.uk) or call **0300 123 5000\***.

\*Calls to 03 numbers cost no more than a national rate call to an 01 or 02 number and must count towards any inclusive minutes in the same way as 01 and 02 calls. These rules apply to calls from any type of line including mobile, BT, other fixed line or payphone. Calls may be recorded or monitored.

Printed on paper from well-managed forests and other controlled sources when issued directly by National Highways.

Registered office Bridge House, 1 Walnut Tree Close, Guildford GU1 4LZ

National Highways Company Limited registered in England and Wales number 09346363